

FRONT ELEVATION

A/16042/854/92
 Planning Permit No. _____
APPROVED
 SUBJECT TO THE CONDITIONS IN THIS OFFICE LETTER.
 No. A2/14806/33 Date 11-92
 o/c N.V. Subramanian 4/11/93
 FOR MEMBER SECRETARY
 MADRAS METROPOLITAN
 DEVELOPMENT AUTHORITY
 MADRAS 600 008.

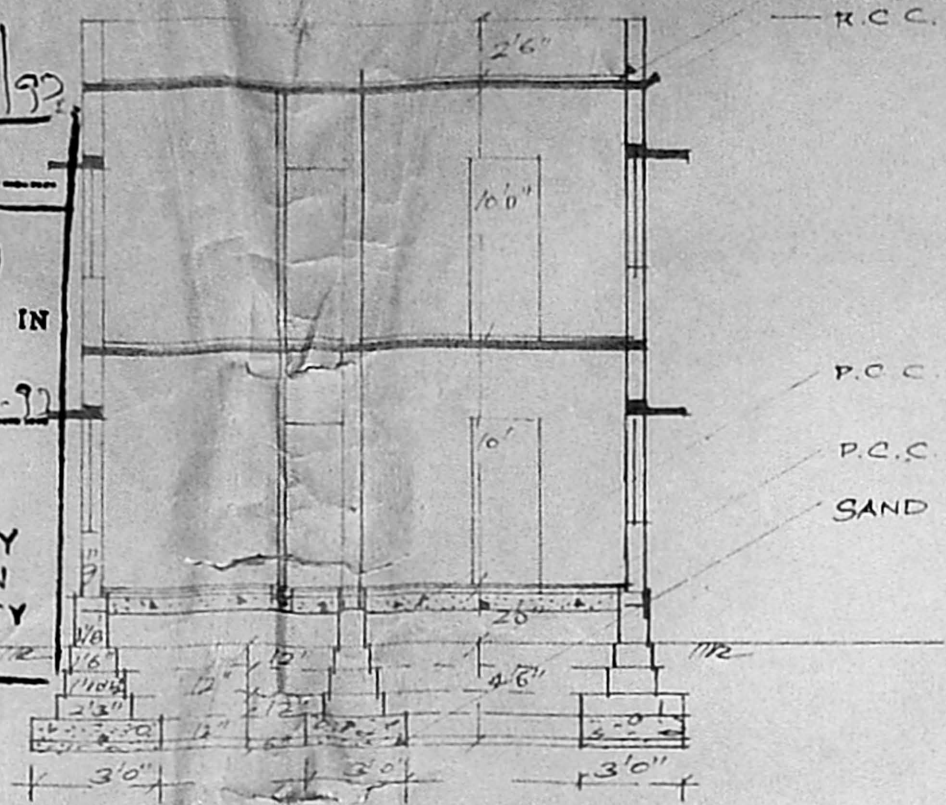

SECTION ON 'A B'

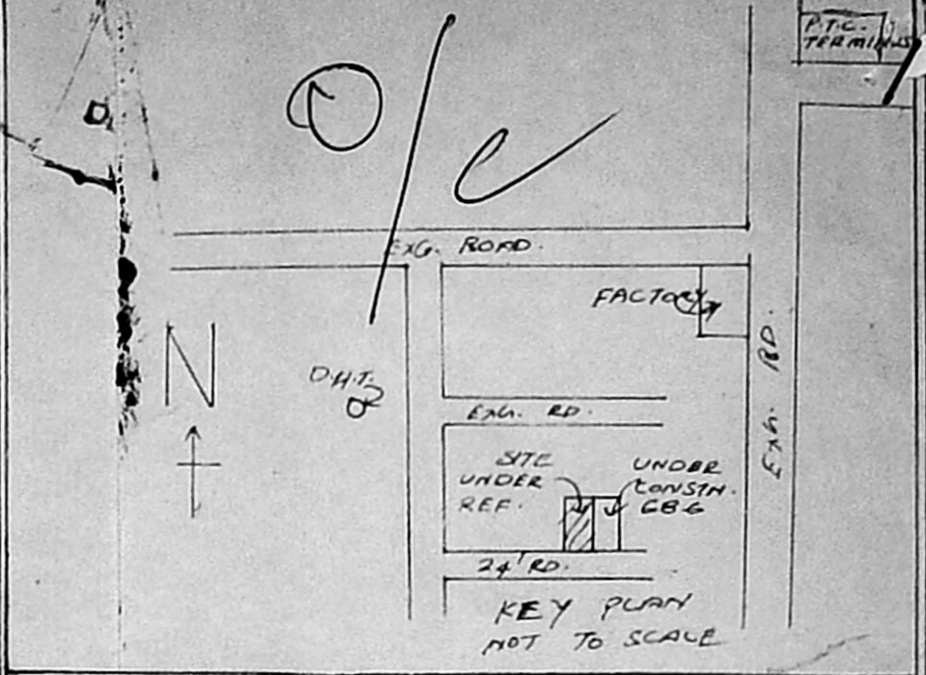

PLAN SHOWING THE PROPOSED CONSTRUCTION (OF DWELLING) AT PLOT NO: HIG-II-685, S. NO:442/PT MOGAP PAIR, T. N. H. B MOGAP PAIR ERI NEIGHBOUR HOOD SCHEME.

COLOUR INDEX:

PROPOSAL	
ROAD / STREET BOUNDARY	

SCHEDULE OF JOINERISE:

D	DOOR	3'3" x 7'0"	1.00 x 2.13
D ₁	DOOR	3'0" x 7'0"	0.91 x 2.13
W	WINDOW	4'0" x 4'6"	1.22 x 1.37
W ₁	WINDOW	3'0" x 4'6"	0.91 x 1.37
V	VENTILATOR	3'0" x 2'0"	0.91 x 0.60

AREA STATEMENT:

PLOT EXTENT	139.54 m ²
GROUND FLOOR	: 80.12 m ²
FIRST FLOOR	: 80.12 m ²
TOTAL BUILT UP AREA	: 160.24 m ²
PLOT COVERAGE	: 57.42 %

OWNER:

LICENSED SURVEYOR:
 K. Narasimhan
 K. NARASIMHAN BE
 CLASS - I
 NO: 77 ARYA GOMPER RD
 WEST MAMBALAM, M.S

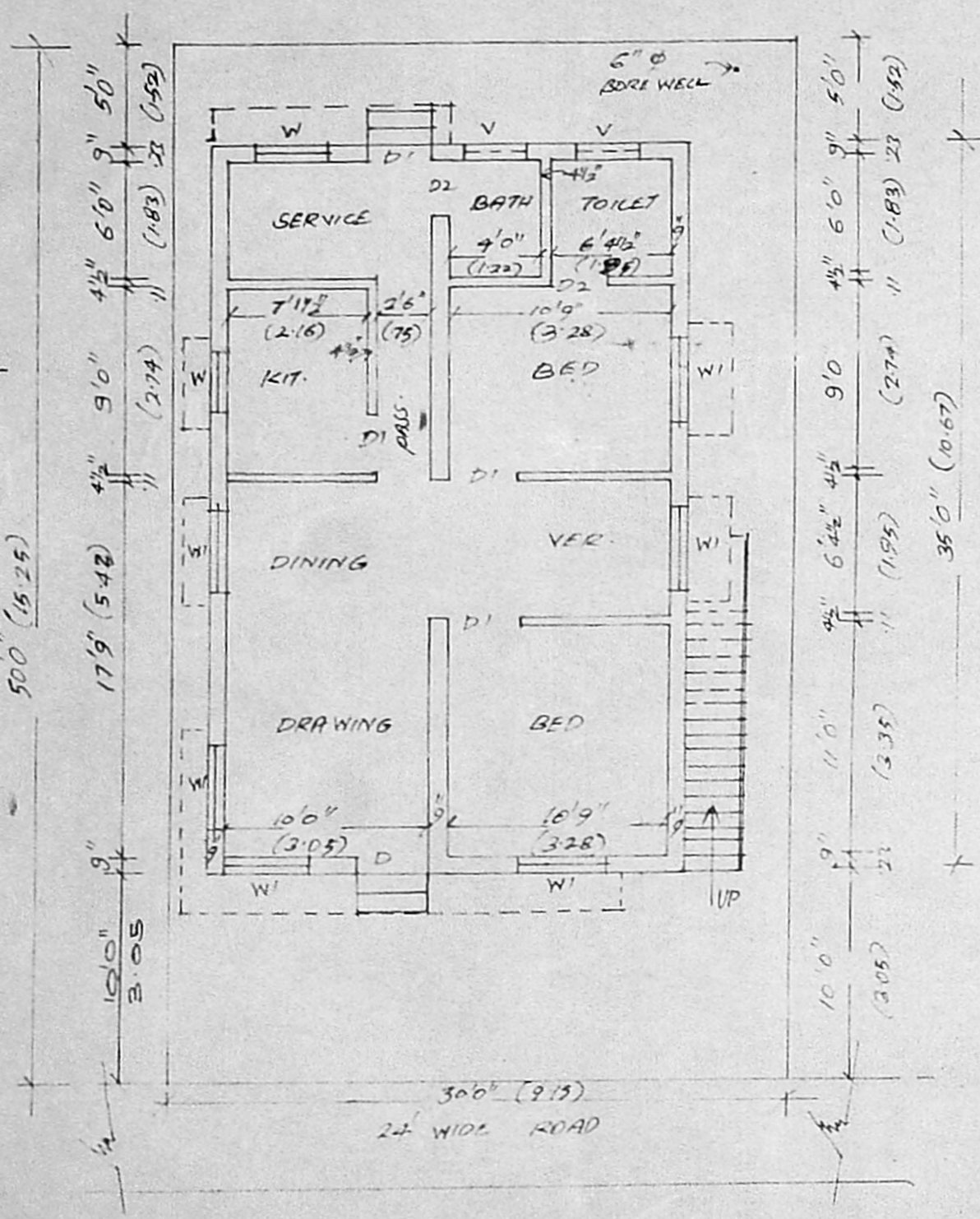

GROUND FLOOR CUM SITE PLAN

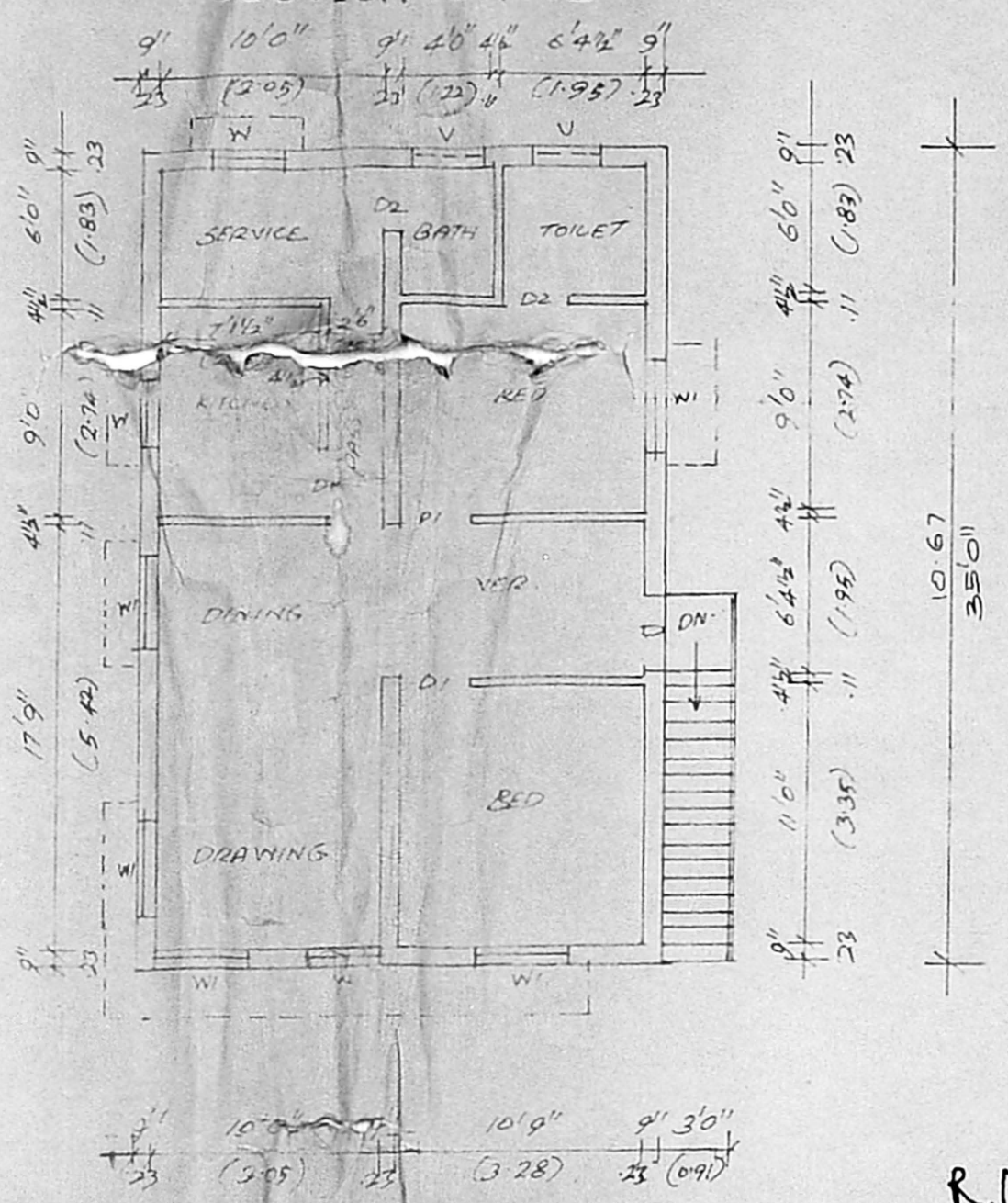

FIRST FLOOR PLAN

R. Mohan Rao
 Phone: 440766
 R. Mohan Rao, D.C.E
 LICENSED SURVEYOR
 Corporation of Madras
 REG. No: 14
 AMBATTUR TOWN SHIP
 ALANDUR MUNICIPALITY
 Consulting Engineer
 Office: 15, Madlay Road
 V. NAGAR, MADRAS-600 019